

KELLY LABEL®

Premium Quality Pressure Sensitive

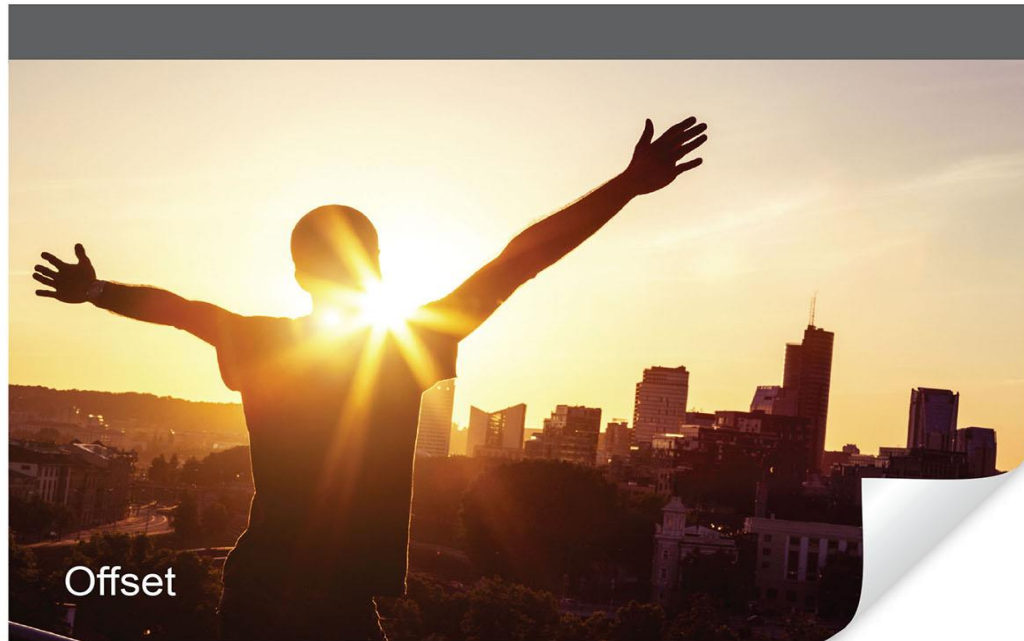

Offset Product Catalog

ENHANCE YOUR EXPERIENCE

Offset Index ►

White Papers	Page
High Gloss	3
Semi Gloss	3
Satin Litho	3
Ultra Matte™ Litho	3
Offset	3
Bright White	3
<hr/>	
Tags	
8 Pt C1S & Uncoated Tag	4
10 Pt C1S Tag	4
<hr/>	
Specialty	
Latex	4
Satin Cloth	6
Semi Gloss Durable	7
<hr/>	
Cover-up	
Coverglos™	4
Semi Gloss Cover-up	4
Covermatte™	4
Offset Cover-up	4
<hr/>	
Colored Papers	
Fluorescents	5
Astrobrights®	5
Other Colors	5
<hr/>	
Foils	
Gold & Silver	6
<hr/>	
Films	
Clear Polyester	6
Polypropylene	7
White TC Vinyl	6
Clear TC Vinyl	6
Polyart®	7
Teslin®	6
<hr/>	
Custom Capabilities	
Express Ship Program	8
Custom Products	8
Support	8

White Papers ►

Kelly #	Spinnaker mfg #	sheet size	liner	adhesive	inner carton packaging	sheets per carton	carton weight	features
60# High Gloss								
4001029	0040927	8.5 x 11	80# Scored	Permanent	100 box	1000	33#	A blue-white, cast-coated paper featuring excellent ink receptivity and a mirror finish.
4000954	0040951	17.25 x 22.25	80# Scored	Permanent	100 wrap	500	67#	
	0002308	17.25 x 22.25	80# 0 Split	Permanent	100 wrap	500	67#	
4000960	0040928	26 x 20	80# Scored	Permanent	100 wrap	500	91#	
	0004543	26 x 20	80# 0 Split	Permanent	100 wrap	500	91#	
	0009933	26 x 40	80# Scored	Permanent	100 wrap	200	73#	Brightness: 87 Opacity: 90
60# Semi Gloss								
4000440	0040925	8.5 x 11	80# Scored	Permanent	100 box	1000	33#	A bright white, semi gloss litho with excellent strength and print characteristics.
4000444	0040950	17.25 x 22.25	80# Scored	Permanent	100 wrap	500	67#	
	0002299	17.25 x 22.25	80# 0 Split	Permanent	100 wrap	500	67#	
4000507	0044903	17.25 x 22.25	80# Scored	Removable	100 wrap	500	67#	Brightness: 89 Opacity: 87.5
4000908	0040926	26 x 20	80# Scored	Permanent	100 wrap	500	91#	
	0005315	26 x 20	80# 0 Split	Permanent	100 wrap	500	91#	
	0005312	26 x 20	80# Scored	Removable	100 wrap	500	91#	
	0044577	26 x 20	80# Scored	Permanent	Pallet	3000	550#	
	0046598	26 x 20	80# 0 Split	Permanent	Pallet	3000	550#	
	0009935	26 x 40	80# Scored	Permanent	100 wrap	200	73#	
	0009934	26 x 40	80# 0 Split	Permanent	100 wrap	200	73#	
60# Satin Litho								
4001476	0048806	8.5 x 11	80# Scored	Permanent	100 box	1000	33#	A premium C1S litho facestock with a satin finish offering a gloss level between semi gloss and matte litho.
	0048807	17.25 x 22.25	80# Scored	Permanent	100 wrap	500	67#	
								Brightness: 89 Opacity: 93
60# Ultra Matte™ Litho								
4000853	0040923	8.5 x 11	80# Scored	Permanent	100 box	1000	33#	A premium, matte-coated paper featuring superior smudge resistance, high brightness and high opacity. This sheet offers great ink receptivity.
4000443	0040949	17.25 x 22.25	80# Scored	Permanent	100 wrap	500	67#	
	0002307	17.25 x 22.25	80# 0 Split	Permanent	100 wrap	500	67#	
4000907	0040924	26 x 20	80# Scored	Permanent	100 wrap	500	91#	Brightness: 89 Opacity: 91
	0006212	26 x 20	80# 0 Split	Permanent	100 wrap	500	91#	
	0009938	26 x 40	80# Scored	Permanent	100 wrap	200	73#	
60# Offset								
4000933	0040918	8.5 x 11	80# Scored	Permanent	100 box	1000	33#	A bright white uncoated stock designed for excellent receptivity of typical offset printing inks.
	0004436	8.5 x 11	80# Scored	Removable	100 box	1000	33#	
4000441	0040948	17.25 x 22.25	80# Scored	Permanent	100 wrap	500	67#	
	0002291	17.25 x 22.25	80# 0 Split	Permanent	100 wrap	500	67#	
	0002296	17.25 x 22.25	80# Scored	Removable	100 wrap	500	67#	
4000857	0040956	26 x 20	80# Scored	Permanent	100 wrap	500	91#	Brightness: 94 Opacity: 94
	0007985	26 x 20	80# 0 Split	Permanent	100 wrap	500	91#	
60# Bright White								
4001473	0048995	8.5 x 11	80# Scored	Permanent	100 box	1000	33#	A high-end uncoated sheet with brilliant blue-white shade offering exceptional opacity and brightness with a smooth finish that produces superior print while being Elemental Chlorine Free (EFC) & Process Chlorine Free (PCF).
								Brightness: 98 Opacity: 92 PCW Content: 10%
	denotes Kelly Label branded items							

denotes Kelly Label branded items

Tags ▶

Kelly #	Spinnaker mfg #	sheet size	liner	adhesive	inner carton packaging	sheets per carton	carton weight	features
8 Pt C1S Tag								
	0001614	17 x 22	80# Scored	Permanent	100 wrap	500	85#	A C1S tag stock designed to be used in applications requiring high strength and stiffness, such as hang tags, shelf talkers, p.o.p. and signage. Stock also can be used in short-term badge applications (specialty fabrics exempt) Brightness: 94 Opacity: 94

8 Pt Uncoated Tag

Custom - Contact Customer Service

Tag stocks designed to be used in applications requiring high strength and stiffness, such as hang tags, shelf talkers, p.o.p. and signage.

10 Pt C1S Tag

Custom - Contact Customer Service

Specialty ▶

Kelly #	Spinnaker mfg #	sheet size	liner	adhesive	inner carton packaging	sheets per carton	carton weight	features
60# Latex								
	0003062	17 x 22	80# Scored	Permanent	100 wrap	500	66#	A latex-saturated paper offering high strength, flexibility, conformability and durability. Opacity: 89

Cover-up ▶

Kelly #	Spinnaker mfg #	sheet size	liner	adhesive	inner carton packaging	sheets per carton	carton weight	features
60# Coverglos[™]								
	0009765	17.25 x 22.25	80# Scored	Permanent	100 wrap	500	67#	A cast coated, high gloss paper featuring a black barrier coat applied to the backside for added opacity. Brightness: 80 Opacity: >95

60# Semi Gloss Cover-up

0002191	17.25 x 22.25	80# Scored	Permanent	100 wrap	500	67#	A semi gloss litho with a black barrier coat applied to the backside for added opacity. Brightness: 80 Opacity: >95
0044571	26 x 20	80# Scored	Permanent	100 wrap	500	91#	

60# Covermatte[™]

0009766	8.5 x 11	80# Scored	Permanent	100 box	1000	33#	A matte finish paper featuring a black barrier coat applied to the backside for added opacity. Brightness: 83 Opacity: >95
0009767	17.25 x 22.25	80# Scored	Permanent	100 wrap	500	67#	

60# Offset Cover-up

0002280	17.25 x 22.25	80# Scored	Permanent	100 wrap	500	67#	An uncoated stock designed featuring a black barrier coat applied to the backside for added opacity. Brightness: 87 Opacity: >95
---------	---------------	------------	-----------	----------	-----	-----	--

60# Fluorescent Colors ▶

Spinnaker					inner carton	sheets per		
Kelly #	mfg #	sheet size	liner	adhesive	packaging	carton	carton weight	features
Red								
4000800	0040934	8.5 x 11	80# Scored	Permanent	100 box	1000	33#	A matte, neon bright sheet used for attention getting labels suitable when combined with the proper adhesive/liner, for laser and ink jet print technologies.
	0004368	17 x 22	80# Scored	Permanent	100 wrap	500	66#	
Green								
4000798	0040935	8.5 x 11	80# Scored	Permanent	100 box	1000	33#	
	0003037	17 x 22	80# Scored	Permanent	100 wrap	500	66#	
Orange								
4000836	0040936	8.5 x 11	80# Scored	Permanent	100 box	1000	33#	
	0003038	17 x 22	80# Scored	Permanent	100 wrap	500	66#	
	0001710	17 x 22	80# Scored	Removable	100 wrap	500	66#	
Chartreuse								
4000839	0040937	8.5 x 11	80# Scored	Permanent	100 box	1000	33#	
	0003039	17 x 22	80# Scored	Permanent	100 wrap	500	66#	
Pink								
4000799	0040938	8.5 x 11	80# Scored	Permanent	100 box	1000	33#	
	0009328	17 x 22	80# Scored	Permanent	100 wrap	500	66#	

60# Astrobrights[®] Colors ▶

Kelly #	Spinnaker mfg #	sheet size	liner	adhesive	inner carton packaging	sheets per carton	carton weight	features
Lunar Blue								Bright colored papers with a smooth finish suitable when combined with the proper adhesive/liner, for laser and ink jet print technologies. Engineered to deliver consistent high-quality print performance. Other colors available as a custom at paper mill minimum.
4000803	0040933	8.5 x 11	80# Scored	Permanent	100 box	1000	33#	
	0009319	17 x 22	80# Scored	Permanent	100 wrap	500	66#	
Orbit Orange								
	0009320	8.5 x 11	80# Scored	Permanent	100 box	1000	33#	
	0009321	17 x 22	80# Scored	Permanent	100 wrap	500	66#	
Re-Entry Red								
	0009605	8.5 x 11	80# Scored	Permanent	100 box	1000	33#	
Gamma Green								
	0009943	8.5 x 11	80# Scored	Permanent	100 box	1000	33#	
Solar Yellow								
4000802	0040930	8.5 x 11	80# Scored	Permanent	100 box	1000	33#	
	0009323	17 x 22	80# Scored	Permanent	100 wrap	500	66#	
Pulsar Pink								
	0009945	8.5 x 11	80# Scored	Permanent	100 box	1000	33#	
Cosmic Orange								
	0040832	8.5 x 11	80# Scored	Permanent	100 box	1000	33#	
Terra Green								
	0040827	8.5 x 11	80# Scored	Permanent	100 box	1000	33#	

60# Other Colors ▶

Kelly #	Spinnaker mfg #	sheet size	liner	adhesive	inner carton packaging	sheets per carton	carton weight	features
Yellow Litho								
	0001697	17 x 22	80# Scored	Permanent	100 wrap	500	66#	A coated one side yellow litho with a matte finish typically used for warning and change notice labels.
Discontinued item once current inventory is depleted								
Brown Kraft								
4000895	0040946	8.5 x 11	80# Scored	Permanent	100 box	1000	33#	An unbleached, brown kraft facestock with excellent strength and tear resistance.
	0009949	17 x 22	80# Scored	Permanent	100 wrap	500	67#	
Natural Cream								10% PCW
4001025	0040955	8.5 x 11	80# Scored	Permanent	100 box	1000	33#	A cream colored paper with a vellum finish and is Elemental Chlorine Free (ECF).
♦ indicates items sold in 100 sheet box increments								
	denotes Kelly Label branded items							Opactiv: 90

Foils ►

Kelly #	Spinnaker mfg #	sheet size	liner	adhesive	inner carton packaging	sheets per carton	carton weight	features
Satin Cloth								
4001449	0048801	17.25 x 22.25	80# Scored	Badge	100 wrap	100	13#	A bright-white rayon/acetate cloth with an adhesive is suitable for short-term badge applications (specialty fabrics exempt)

Foils ►

Kelly #	Spinnaker mfg #	sheet size	liner	adhesive	inner carton packaging	sheets per carton	carton weight	features
Bright Gold								
	0003004	20 x 26	80# 0 Split	Permanent	100 wrap	100	22#	An acrylic topcoated foil laminated to a 55# coated base paper.
Bright Silver								
	0002976	20 x 26	80# 0 Split	Permanent	100 wrap	100	22#	

Films ►

Kelly #	Spinnaker mfg #	sheet size	liner	adhesive	inner carton packaging	sheets per carton	carton weight	features
2 Mil TC Clear Polyester								
4001050	0014503	27 x 20	90# 0 Split	Permanent	100 wrap	100	24#	A top-coated offset printable polyester. Uses include decorative trim, product identification pieces, two-way window decals and p.o.p. graphics. Good outdoor durability up to 18 months.
3.4 Mil TC Matte White Vinyl								
	0045405	24 x 18	80# Scored	Permanent	100 wrap	100	19#	A white, flexible vinyl with a matte top-coating which dries easily and quickly. Typical applications include product identification, decals, indoor and outdoor signage, drum labels and applications requiring good conformability to irregular surfaces.
	0045407	27 x 20	80# Scored	Ultra Removable	100 wrap	100	23#	
	0045415	27 x 38	80# Scored	Permanent	100 wrap	100	42#	
	0045410	27 x 38	80# 0 Split	Ultra Removable	100 wrap	100	42#	

3.5 Mil TC Matte Clear Vinyl

Custom - Contact Customer Support

A clear, flexible vinyl with a matte top-coating which dries easily and quickly. Suitable for both indoor and outdoor applications of up to 6 months. Ideal for POP & signage.

7 Mil Teslin®

4000501	0048074	12 x 18	80# Scored	Permanent	100 wrap	200	16#	Synthetic stock providing excellent printability and durability. Permanent items are ideal for menus, maps and banners. The removable item is ideal for cooler labels. Stocked in the Digital line - this construction is suitable for Conventional Offset, dry-toner base equipment and HP Indigo presses
4000502	0048075	13 x 19	80# Scored	Permanent	100 wrap	200	18#	

For best printing results on the above foil & film items, use inks that dry by oxidation

Custom Films ►

Kelly #	Spinnaker mfg #	sheet size	liner	adhesive	inner carton packaging	sheets per carton	features
---------	--------------------	------------	-------	----------	---------------------------	----------------------	----------

2.3 mil TC White Metalized Polypropylene

Custom · Contact Customer Support

A highly opaque, glossy white, biaxially-oriented polypropylene designed with a print-receptive top coat and metallized backside. Consider for cover-up applications.

3 mil TC Matte White Polypropylene

Custom · Contact Customer Support

A white biaxially-oriented polypropylene film suitable for offset printing and considered as a lower cost alternative to vinyl. Outdoor durability is typically 3 to 6 months.

3.0 mil Polyart[®]

Custom · Contact Customer Support

A polyolefin-based, clay-coated film that is waterproof, tear and grease resistant. Similar to paper, Polyart is a film with memory, resisting temperature changes. For end users: Remove the liner from the facstock instead of face from liner to minimize curl. Outdoor durability is up to 18 months.

3.6 mil Polyart[®]

Custom · Contact Customer Support

A polyolefin-based, clay-coated film that is waterproof, tear and grease resistant. Similar to paper, Polyart is a film with memory, resisting temperature changes. For end users: Remove the liner from the facstock instead of face from liner to minimize curl. Outdoor durability is up to 18 months.

3.8 mil Polypropylene Cover-up

Custom · Contact Customer Support

A biaxially-oriented, multi-layer polypropylene film that features tamper evident properties. It is coated with a black barrier coating that improves opacity for applications requiring little to no show-through of underlying text or graphics.

Custom Specialty ►

Kelly #	Spinnaker mfg #	sheet size	liner	adhesive	inner carton packaging	sheets per carton	features
---------	--------------------	------------	-------	----------	---------------------------	----------------------	----------

Semi Gloss Durable

Custom · Contact Customer Support

A semi-gloss paper strengthened with a thin film layer to provide added durability while providing the ease of printing on paper. Suitable as an economical alternative to vinyl in some applications. This construction is suitable for Conventional Offset and dry toner based equipment.

For best printing results on the above film items, use inks that dry by oxidation - does not apply to Semi Gloss Durable

Custom Capabilities

EXPRESS SHIP PROGRAM

When non-standard sheet sizes are needed for optimal print layout, use the "Express Ship" custom size program.

Products available:

facestock
60# High Gloss
60# Semi Gloss
60# Semi Gloss
60# Ultra Matte™
60# Offset

adhesive
Permanent
Permanent
Removable
Permanent
Permanent

no print liner
80# scored & 0-split
80# scored & 0-split
80# scored & 0-split
80# scored & 0-split
80# scored & 0-split

Order Size/ Freight

Order Size: 1.5MMSI - 20MMSI
Freight prepaid at 1.5MMSI

Tolerance

+/- 10%

Additional Information

Typically shipped in 2 business days from Troy, OH
Pallet pack only
Carton packing or large sheet sizes may be longer

CUSTOM PRODUCTS

When a special face, adhesive, or liner construction or custom size is required, Spinnaker offers a full line of custom products to meet your application needs. Please contact your paper merchant with your specific application

Order / Freight Minimum

custom sizes from coated
product in-house

1.5 million square inches

custom coated product from
stocking components

3 million square inches

custom order components

paper mill minimum

Tolerance

Express Ship products and custom sizes from coated products on hand: +/- 10%
Custom coat constructions, face and/or back splits and custom scores: +/- 20%

SUPPORT

For questions not answered in this product guide, please call 1.800.543.9452 or visit spinps.com

Call the Technical Consulting Hotline at 1.877.210.5104 (Weekdays 8am - 5pm EST) for assistance on:
• product recommendations • application testing • troubleshooting • printing tips

KELLY LABEL®

Premium Quality Pressure Sensitive

Kelly Store Directory:

ANAHEIM K-5

1405 Sunkist Street, CA 92806
Phone (714) 758-0936 Fax (714) 758-0657

BURBANK K-34

628 South Flower Street, CA 91502
Phone (818) 843-0393 Fax (818) 843-8739

CERRITOS K-20

13811 Artesia Blvd., CA 90703
Phone (562) 404-3044 Fax (562) 404-9188

CHATSWORTH K-16

20800 Lassen Street, CA 91311
Phone (818) 718-2298 Fax (818) 718-1647

CHULA VISTA K-33

630 Bay Blvd. #104, CA 91910
Phone (619) 422-1114 Fax (619) 422-1118

CONCORD K-35

1070 Detroit Avenue, CA 94518
Phone (925) 687-9800 Fax (925) 687-9808

COVINA K-41

1411 N. Grand Avenue #B, CA 91724
Phone (626) 732-4544 Fax (626) 732-4513

EL MONTE K-6

9640 Telstar Avenue, CA 91731
Phone (626) 575-0116 Fax (626) 575-0076

ESCONDIDO K-19

355 Pauma Place, CA 92029
Phone (760) 489-0093 Fax (760) 489-2373

FRESNO K-43

4450 N. Blackstone, CA 93726
Phone (559) 225-1688 Fax (559) 225-1702

GARDENA K-10

1401 West 178th Street, CA 90248
Phone (310) 327-6337 Fax (310) 327-4677

HAYWARD K-42

145 Jackson St., Hayward, CA 94545
Phone (510) 783-2200 Fax (510) 783-1126

HOLLYWOOD K-24

844 N. La Brea, CA 90038
Phone (323) 957-1176 Fax (323) 957-2242

KEARNY MESA K-37

7177 Convoy Court, CA 92111
Phone (858) 503-0808 Fax (858) 503-0811

LAGUNA HILLS K-26

23641 Ridge Route Drive, CA 92653
Phone (949) 454-2225 Fax (949) 454-1937

LAS VEGAS K-18

3655 West Sunset Road Suite C, NV 89118
Phone (702) 736-2722 Fax (702) 736-5987

LOS ANGELES K-2

1611 East 118th Street, CA 90021
Phone (213) 749-1310 Fax (213) 749-2928

N HOLLYWOOD K-4

12641 Satcoy Street, CA 91605
Phone (818) 764-0850 Fax (818) 764-4398

N PHOENIX K-44

2848 W. Sweetwater Ave #1, AZ 85029
Phone (602) 942-3340 Fax (602) 942-3719

OAKLAND K-30

296 27th Street, CA 94612
Phone (510) 444-6727 Fax (510) 444-0428

PALM DESERT K-48

75-400 Gerald Ford Dr unit 101, CA 92211
Phone (760) 341-2532 Fax (760) 341-2514

PALO ALTO K-31

4227 Middlefield Road, CA 94303
Phone (650) 494-1408 Fax (650) 494-7318

PASADENA K-25

56 Waverly Drive, CA 91105
Phone (626) 683-9611 Fax (626) 683-9695

PHOENIX K-13

1302 West Indian School Road, AZ 85013
Phone (602) 241-0581 Fax (602) 241-0592

PORTLAND K-61

925 SE Clay St. OR 97214
Phone (503) 257-2310 Fax (503) 257-5761

RIVERSIDE K-14

3290 Trade Center Drive, CA 92507
Phone (951) 784-9440 Fax (951) 784-6768

Salt Lake City K-46

2120 South 300 West Suite #102, UT 84115
Phone (801) 467-6821 Fax (801) 467-2945

SACRAMENTO K-23

1099 Vine Street, CA 95814
Phone (916) 447-4865 Fax (916) 447-4921

SAN BERNARDINO K-21

790 Inland Center Drive, CA 92408
Phone (909) 888-8660 Fax (909) 888-9992

SAN CARLOS K-28

320 Industrial Road, CA 94070
Phone (650) 592-5855 Fax (650) 592-2109

SAN DIEGO K-8

1033 Cudahy Place, CA 92110
Phone (619) 275-4060 Fax (619) 275-5159

SAN FRANCISCO K-32

1375 Howard, CA 94103
Phone (415) 522-0420 Fax (415) 522-1209

SAN JOSE K-49

1666 Monterey Road, CA 95122
Phone (408) 885-1890 Fax (408) 885-1695

SANTA ANA K-9

2421 S. Susan Street, CA 92704
Phone (714) 966-0517 Fax (714) 966-1480

SANTA CLARA K-29

1700 Duane Avenue, CA 95054
Phone (408) 654-9909 Fax (408) 654-9903

SANTA FE SPRINGS K-38

12170 Mora Drive, CA 90670
Phone (562) 944-0633 Fax (562) 944-4375

SANTA MONICA K-7

1601 Olympic Blvd., CA 90404
Phone (310) 452-7590 Fax (310) 450-3735

SEATTLE K-60

145 S. Horton Street Suite #2, WA 98134
Phone (206) 622-2896 Fax (206) 622-2879

SIGNAL HILL K-3

2549 Orange Avenue, CA 90755
Phone (562) 595-5523 Fax (562) 595-7793

TEMPE K-12

1998 East University, AZ 85281
Phone (480) 829-0298 Fax (480) 829-0767

TUCSON K-27

232 West Grant Road, AZ 85705
Phone (520) 623-6066 Fax (520) 623-3543

UUSTIN K-40

2937 Edinger Avenue, CA 92780
Phone (949) 653-2648 Fax (949) 653-7539

UPLAND K-15

1384 West 7th Street, CA 91786
Phone (909) 985-4877 Fax (909) 985-3772

VENTURA K-11

4722 Market Street, CA 93003
Phone (805) 658-8901 Fax (805) 658-1015

KELLY | PAPER®

www.kellypaper.com

MYKELLY
Online Ordering

my.kellypaper.com